The Argos Inn

For Little Sir Isaac's Arrival, by David Smukler
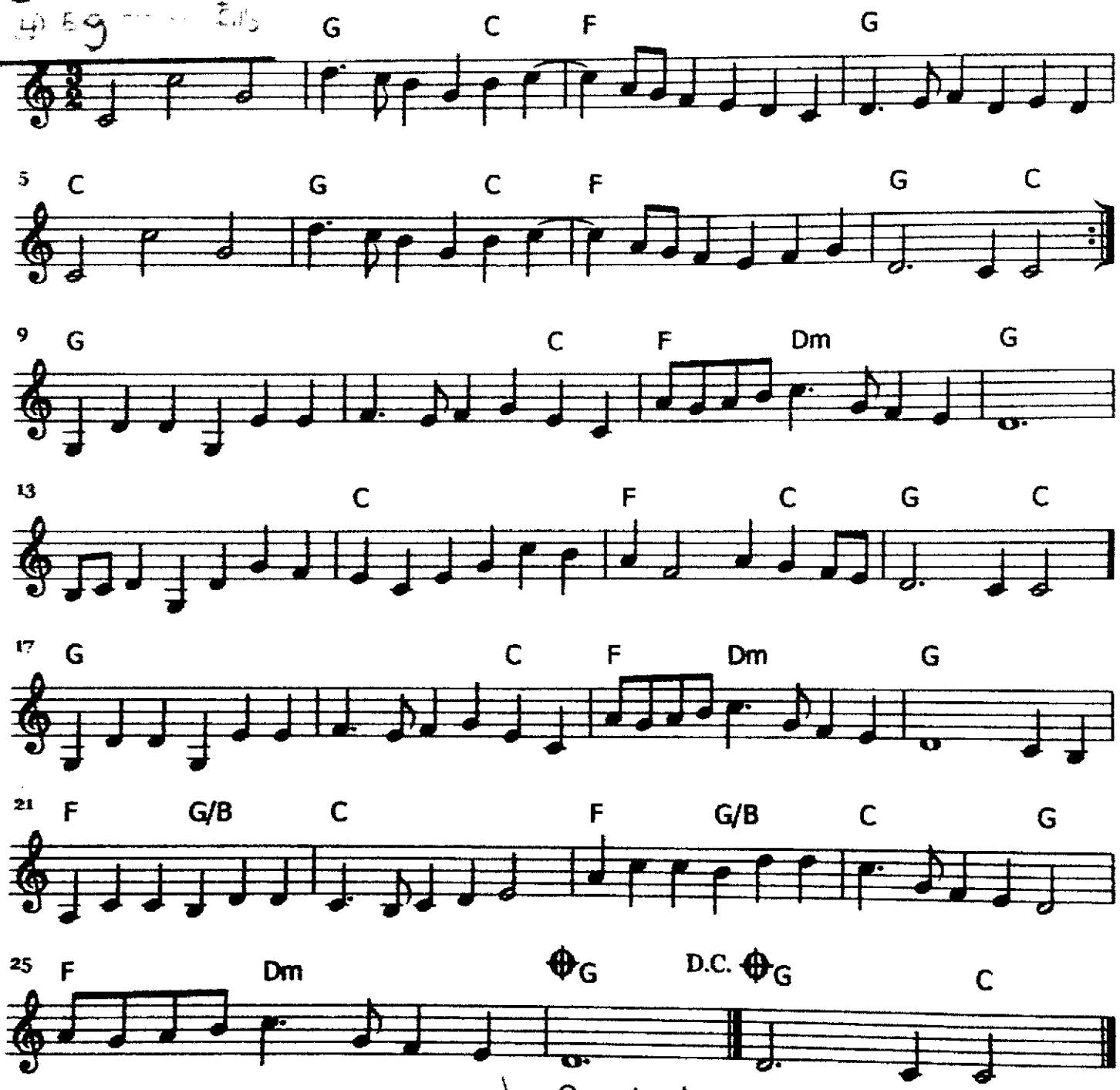
Rachel Bell, 2015